



86 Bonnett Drive Goulburn NSW

- * A great opportunity to secure this vacant block of land located in the highly sought after Bonnett Park area
- * 2003m² parcel of land with a wide 26 metre frontage - provides plenty of room to build your dream home plus additional sheds and a swimming pool if you choose
- * Private location with a terrific north east aspect which will allow an abundance of natural light into the home and the perfect orientation for outdoor living
- * 1 minute to the highway interchange for Canberra commuters and only 5 minutes drive to the heart of the Goulburn CBD
- * There are no major easements running through the property so essentially the land is fully accessible and usable
- * Country living with city convenience - the best of both

Type : Land
Price : \$ 550,000
Land Size : 2003 sqm
View : <https://www.goulburnrealestate.com.au/sale/nsw/southern-tablelands/goulburn/residential/land/8651575>



Barry McEntee
02 4822 8711

[For full version visit the website](https://www.goulburnrealestate.com.au)



firstnational REAL ESTATE | Goulburn

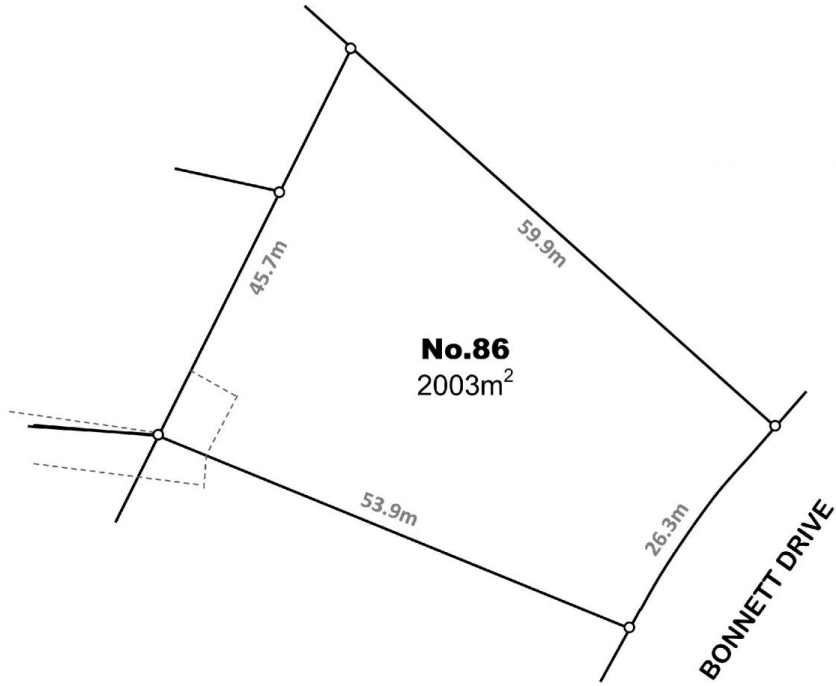

SITE PLAN - For Marketing Purposes Only
* NOT TO SCALE

148 Auburn Street,
Goulburn

www.goulburnre.com.au
We put you first

4822 8711