





58 Gilmore Street Goulburn NSW

5  3  6 

* Beautifully presented 5 bedroom family home located in a highly sought after area

* This home is light & bright with new carpet - it offers a very practical floorplan including a traditional separate lounge & dining room plus a very appealing family room with high ceiling and an abundance of natural light

* Modern kitchen with day to day meals area overlooks a huge outdoor entertaining area and beautifully maintained and fully secure back yard which is just brilliant for growing families yet very easy to maintain

* There are 3 bathrooms in total including one downstairs and an ensuite to the main bedroom

* The shed is massive and has to be seen to be appreciated - it can accommodate 6 cars and has the benefit of 3 phase power - car enthusiasts or anybody

Type : House
Price : \$ 570,000
Land Size : 969 sqm
View : <https://www.goulburnrealestate.com.au/sale/nsw/southern-tablelands/goulburn/residential/house/6091335>



Barry McEntee
02 4822 8711

[For full version visit the website](https://www.goulburnrealestate.com.au)

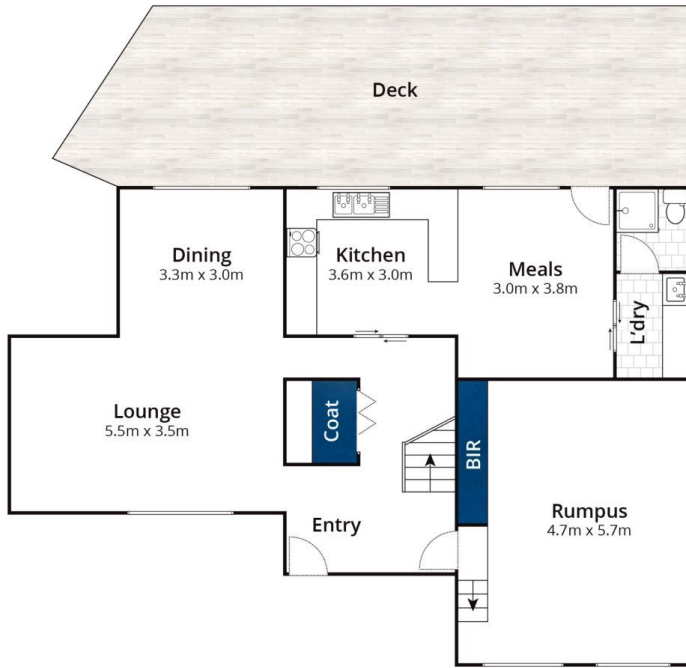

Ground Floor

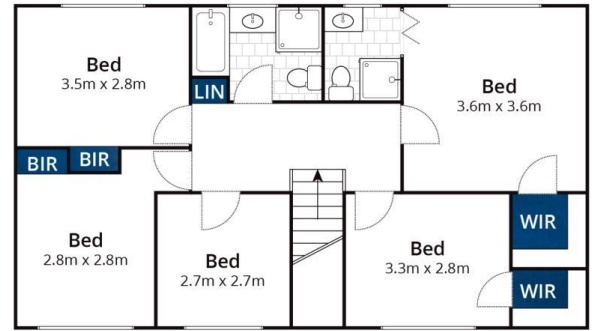

First Floor

Approx House Area 178m²

Whilst bwrn.com.au has made every attempt to ensure the accuracy of the floor plan contained here, measurements are approximate and no responsibility is taken for any error, omission, or mis-statement. This plan is for illustrative purposes only.

58 Gilmore Street, Goulburn