





238 Cowper Street Goulburn NSW

4  2  3 

* This landmark Goulburn residence really does offer the best of both worlds - the grace & charm of a bygone era combined with modern convenience

* "Rosscraig" is a fine example of architecture from this period with some of the bricks used as ties in the solid walls and nice detailing at the corners and in the string course between the two storeys. There are curved barge boards emphasising the gables and classic gothic windows along with cedar timbers and marble fireplaces

* This majestic villa was the residence of Mrs Ross, the wife of Reverend William Ross and at one point she operated a boarding school for young ladies. The property was later owned by renowned Architect E.C. Manfred

* Located in Goulburn's "Blue Ribbon" period home precinct, the home has outstanding street appeal and the

Type : House
Price : \$ 875,000
Land Size : 1524 sqm
View : <https://www.goulburnrealestate.com.au/sale/nsw/southern-tablelands/goulburn/residential/house/6091190>



Barry McEntee
02 4822 8711

[For full version visit the website](https://www.goulburnrealestate.com.au)

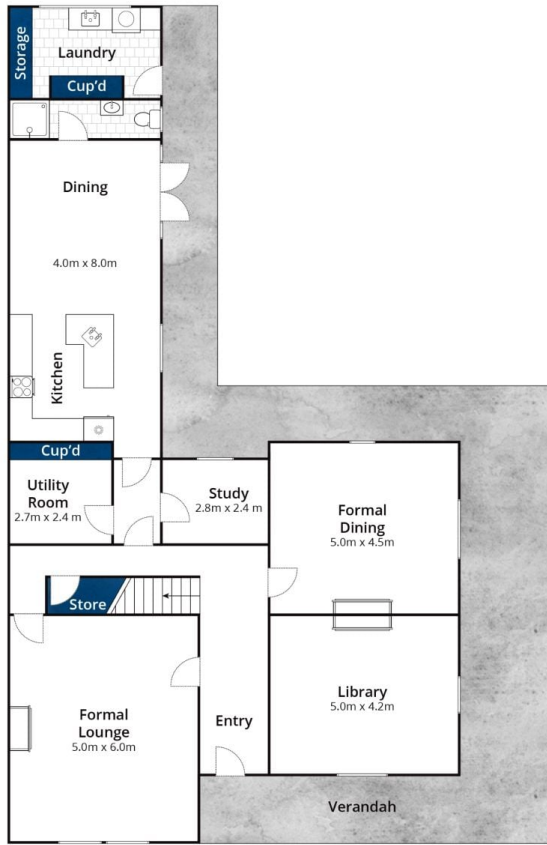

Ground Floor

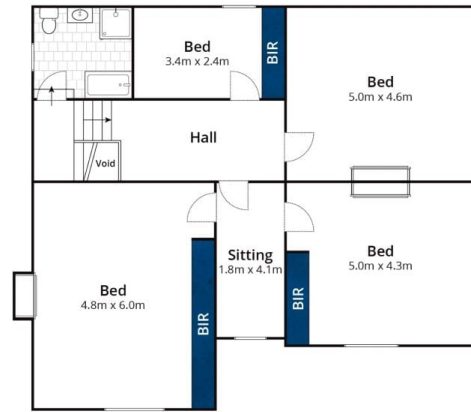

Top Floor

Approx. Area 274m²

Whilst bwrn.com.au has made every attempt to ensure the accuracy of the floor plan contained here, measurements are approximate and no responsibility is taken for any error, omission, or mis-statement. This plan is for illustrative purposes only.

238 Cowper Street, Goulburn

